3 - Le doigté

Main droite

Main gauche

1

2 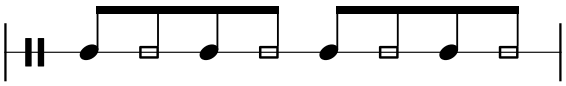

3

4 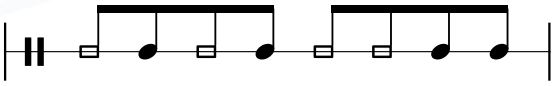

5 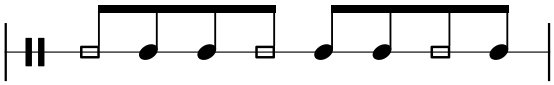

6

7 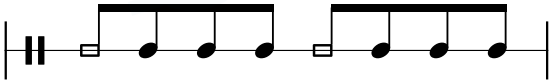

8 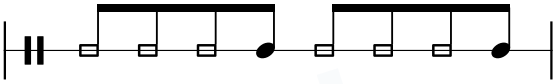

9

10 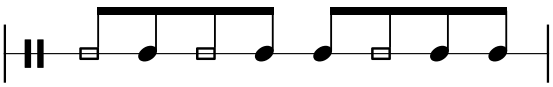

@ledrumbook